



UI/UX
Design/Development
Tulsa, OK
405.582.0062
joel@cuthriell.com

CommunityCare

At CommunityCare, I worked alongside a team of designers, frontend, and backend developers to shape internal and external tools to help manage and digest complex health insurance information.

Individual and Family Plans

CommunityCare offers affordable plans with robust coverage for individuals and families.

[Learn More](#)

Medicare Plans

A wide variety of Medicare plans are available.

[Learn More](#)

Group Insurance Plans

CommunityCare offers a wide variety of small and large group plans.

[Learn More](#)

Latest News

CommunityCare named an Oklahoma Innovator - see how CommunityCare is different from other health plans

9 months ago

Your Rights and Protections Against Surprise Medical Bills

1/24/2020

Flu Vaccine Information

12/16/2019

Members

Resources and Forms

Publicly available forms and resources for our members.

Contact CommunityCare

Have questions or concerns? We are here for you.

Health & Wellness

Wellness Resources

Explore the CommunityCare Health and Wellness resources.

My Personal Health Risk Assessment

Assess your likelihood of developing common medical problems.

About CommunityCare

About CommunityCare

CommunityCare is proud to be Oklahoma's best choice for health care.

Community Involvement

CommunityCare supports

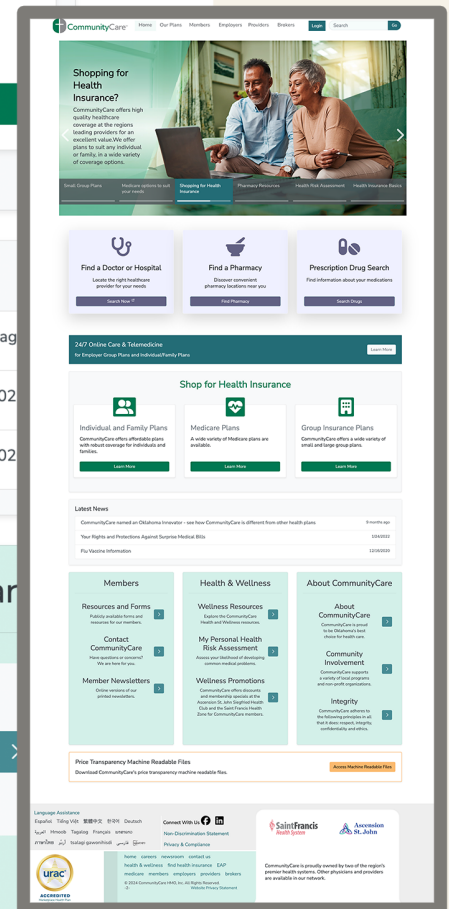

Joel Cuthriell • Interactive Specialist - UI • UX • Design • Development
joel@cuthriell.com • Tulsa, OK • 405.582.0062



CommunityCare

At CommunityCare, I worked alongside a team of designers, frontend, and backend developers to shape internal and external tools to help manage and digest complex health insurance information.

Review and Approve ACH Files Admin

 Review Selection

 Process All Approved Payments Now

 Export to Excel

Filter By Payment Status: Pending Filter By Created Date: Search By Group Name: Search By Group ID: Search By Division ID: Filter By Payment Type: All CLEAR FILTERS

<input checked="" type="checkbox"/>	<input checked="" type="checkbox"/>			Status	Date Created ↕	Group Name	Group Number Division Number	Notes		Payment Amount Payment Type	Last Modified ↕ Last Modified By
<input checked="" type="checkbox"/>	<input checked="" type="checkbox"/>	<input checked="" type="checkbox"/>	<input checked="" type="checkbox"/>	Pending	04/04/2024 10:12 AM	Graphics Network Inc	301	<input checked="" type="checkbox"/>	No notes	\$59.29 One-time Payment	04/04/2024 10:12 AM CCOK.TEST+20240139@GMAIL.COM
<input type="checkbox"/>	<input checked="" type="checkbox"/>	<input checked="" type="checkbox"/>	<input checked="" type="checkbox"/>	Pending	04/04/2024 08:56 AM	Broken Arrow Firefighter	592	<input checked="" type="checkbox"/>	5 the most recent note	\$44,444.44 One-time Payment	04/04/2024 08:56 AM CCOK.TEST+2001@GMAIL.COM
<input type="checkbox"/>	<input checked="" type="checkbox"/>	<input checked="" type="checkbox"/>	<input checked="" type="checkbox"/>	Pending	04/04/2024 08:04 AM	Graphics Network Inc	301	<input checked="" type="checkbox"/>	No notes	\$59.29 One-time Payment	04/04/2024 08:04 AM CCOK.TEST+20240139@GMAIL.COM
<input type="checkbox"/>	<input checked="" type="checkbox"/>	<input checked="" type="checkbox"/>	<input checked="" type="checkbox"/>	Pending	04/04/2024 07:06 AM	Blue Moon Cafe	642	<input checked="" type="checkbox"/>	No notes	\$10.50 One-time Payment	04/04/2024 07:06 AM CCOK.TEST+20240132@GMAIL.COM
<input type="checkbox"/>	<input checked="" type="checkbox"/>	<input checked="" type="checkbox"/>	<input checked="" type="checkbox"/>	Pending	04/03/2024 05:01 PM	Olympia Street Llc	226 1904	<input checked="" type="checkbox"/>	No notes	\$100.00 One-time Payment	04/03/2024 05:01 PM CCOK.TEST+20240130@GMAIL.COM
<input checked="" type="checkbox"/>	<input checked="" type="checkbox"/>	<input checked="" type="checkbox"/>	<input checked="" type="checkbox"/>	Pending	04/03/2024 04:54 PM	Blue Moon Cafe	642	<input checked="" type="checkbox"/>	No notes	\$2,364.88 One-time Payment	04/03/2024 04:54 PM CCOK.TEST+20240132@GMAIL.COM
<input checked="" type="checkbox"/>	<input checked="" type="checkbox"/>	<input checked="" type="checkbox"/>	<input checked="" type="checkbox"/>	Pending	04/03/2024 04:54 PM	Olympia Street Llc	226 1904	<input checked="" type="checkbox"/>	No notes	\$100.00 One-time Payment	04/03/2024 04:54 PM CCOK.TEST+20240130@GMAIL.COM
<input checked="" type="checkbox"/>	<input checked="" type="checkbox"/>	<input checked="" type="checkbox"/>	<input checked="" type="checkbox"/>	Pending	04/03/2024 04:44 PM	Blue Moon Cafe	642	<input checked="" type="checkbox"/>	No notes	\$2,354.88 One-time Payment	04/03/2024 04:44 PM CCOK.TEST+20240132@GMAIL.COM
<input type="checkbox"/>	<input checked="" type="checkbox"/>	<input checked="" type="checkbox"/>	<input checked="" type="checkbox"/>	Pending	04/03/2024 04:37 PM	Blue Moon Cafe	642	<input checked="" type="checkbox"/>	No notes	\$5.00 One-time Payment	04/03/2024 04:37 PM CCOK.TEST+20240132@GMAIL.COM
<input type="checkbox"/>	<input checked="" type="checkbox"/>	<input checked="" type="checkbox"/>	<input checked="" type="checkbox"/>	Pending	04/03/2024 04:33 PM	Blue Moon Cafe	642	<input checked="" type="checkbox"/>	No notes	\$5.00 One-time Payment	04/03/2024 04:33 PM CCOK.TEST+20240132@GMAIL.COM

 Review Selection

Total: 10

 1 

Joel Cuthriell • UI/UX • Design/Development
joel@cuthriell.com • Tulsa, OK • 405.582.0062



CommunityCare

At CommunityCare, I worked alongside a team of designers, frontend, and backend developers to shape internal and external tools to help manage and digest complex health insurance information.

Your Benefits & Accumulators

In Network

Remaining Individual Deductible

\$702.57

	Individual
Maximum	\$1,000.00
Used	\$297.43
Remaining	\$702.57

Out of Network

Remaining Individual Deductible

\$2,500.00

CommunityCare Price Estimator

uat.mycoc.com/price-comparison

Provider Price Comparison

Selected Procedure: Fine needle aspiration biopsy of growth using CT guidance, first growth (Outpatient)

Provider Name

Gender

Show providers within: 25 miles of Zip Code 74103

Device Location Entry

Latitude 36.1592882

Longitude -95.99647829999999

Network

Specialty

Apply Filters

Total Records: 44 Page 1 of 4

In Network

Andra Nuzum-Keim

DIAGNOSTIC RADIOLOGY

Ascension St John Hospital

1923 S UTICA AVE

TULSA, OK 74104

2 miles

Gender: Female

You Might Pay: **\$1,967.20**

Select a Facility: Ascension St John

view details

compare

Our records indicate that this provider has not performed this procedure since being contracted with CommunityCare.

In Network

Anne Kozlowski

DIAGNOSTIC RADIOLOGY

Ascension St John Hospital

1923 S UTICA AVE

TULSA, OK 74104

2 miles

Gender: Female

You Might Pay: **\$1,967.20**

Select a Facility: Ascension St John

view details

compare

Our records indicate that this provider has not performed this procedure since being contracted with CommunityCare.

Andrew Crawford

Provider Address: 6160 S YALE AVE 1ST FL, TULSA, OK 74136

Facility Address: 6161 S YALE AVE, TULSA, OK 74136

Place of Service: Outpatient

Medical: 20%

Items Per Page: 10

Member Number: 123456789

Status: Approved

Amount Paid: \$300.00

Pay Amount: \$0.00

Insurance Amount: \$40.00

Deductible Amount: \$1,200.00

Claim #987

Effective Date: 6/01/2022

End Date: 7/01/2022

Member Name: Bub Small

Member Number: abc123456789

Status: Denied

Amount Paid: \$350.00

Joel Cuthriell • UI/UX • Design/Development
joel@cuthriell.com • Tulsa, OK • 405.582.0062



Seqtek

I worked as a front end developer at Seqtek for clients in Tulsa such as Quiktrip. Between bigger projects, I was involved designing internal marketing materials and concepting brochure websites.

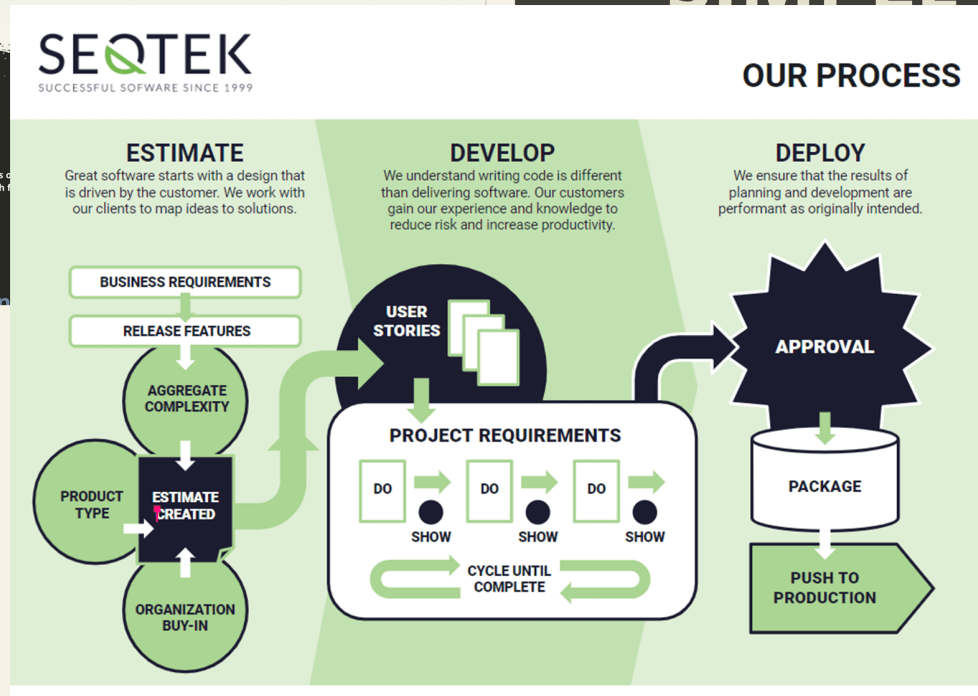
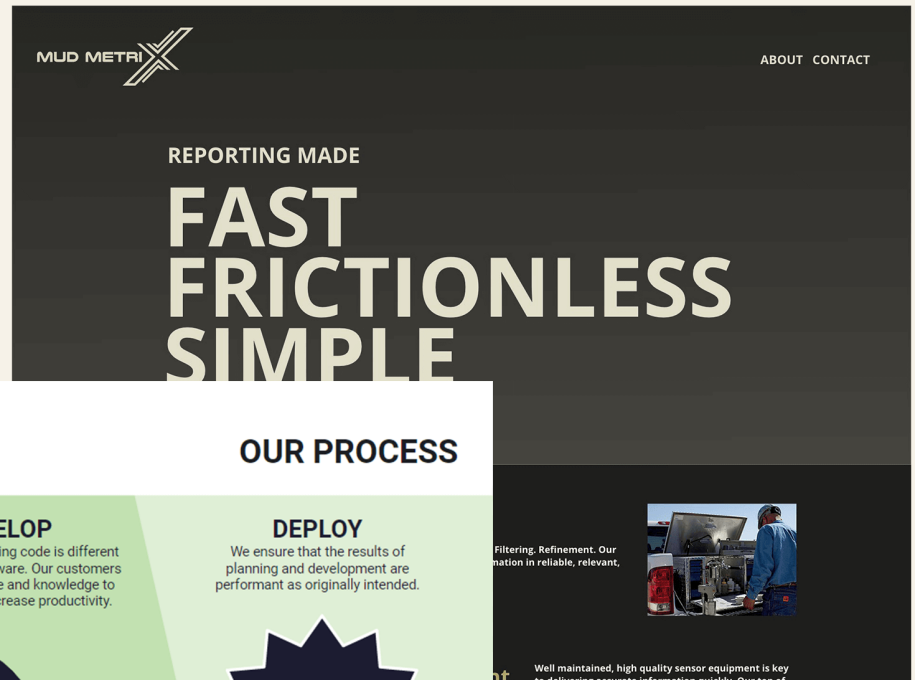

Joel Cuthriell • UI/UX • Design/Development
joel@cuthriell.com • Tulsa, OK • 405.582.0062



Generic Coin

This was a short-lived cryptocurrency project that I had control over identity, marketing, and front end design. Built in React, the slot machine interface connected to the user's crypto wallet and delivered immediate spins and winnings.

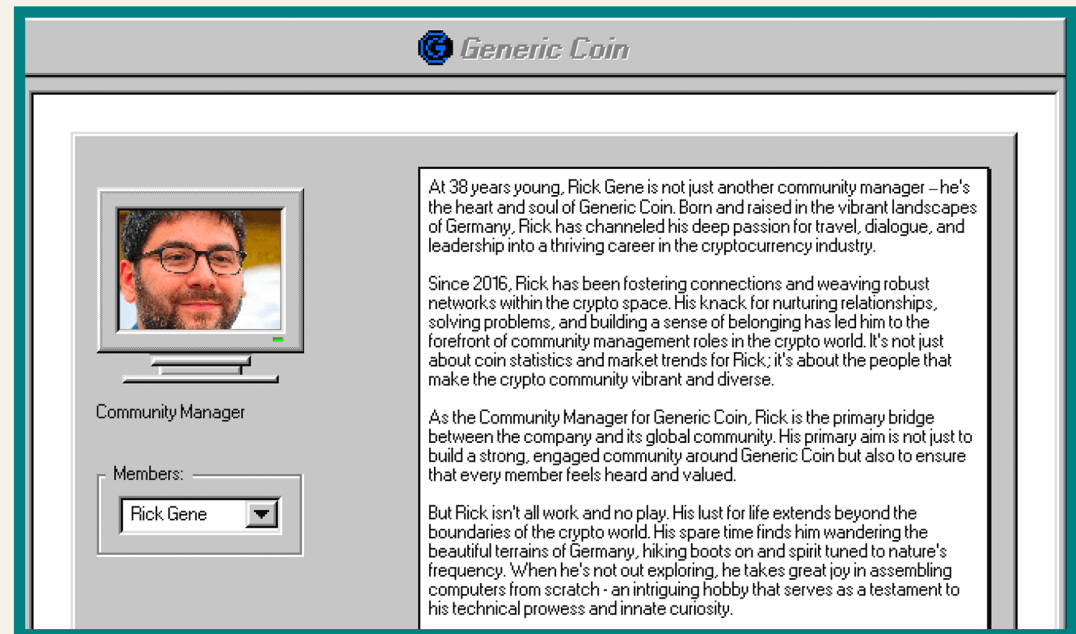
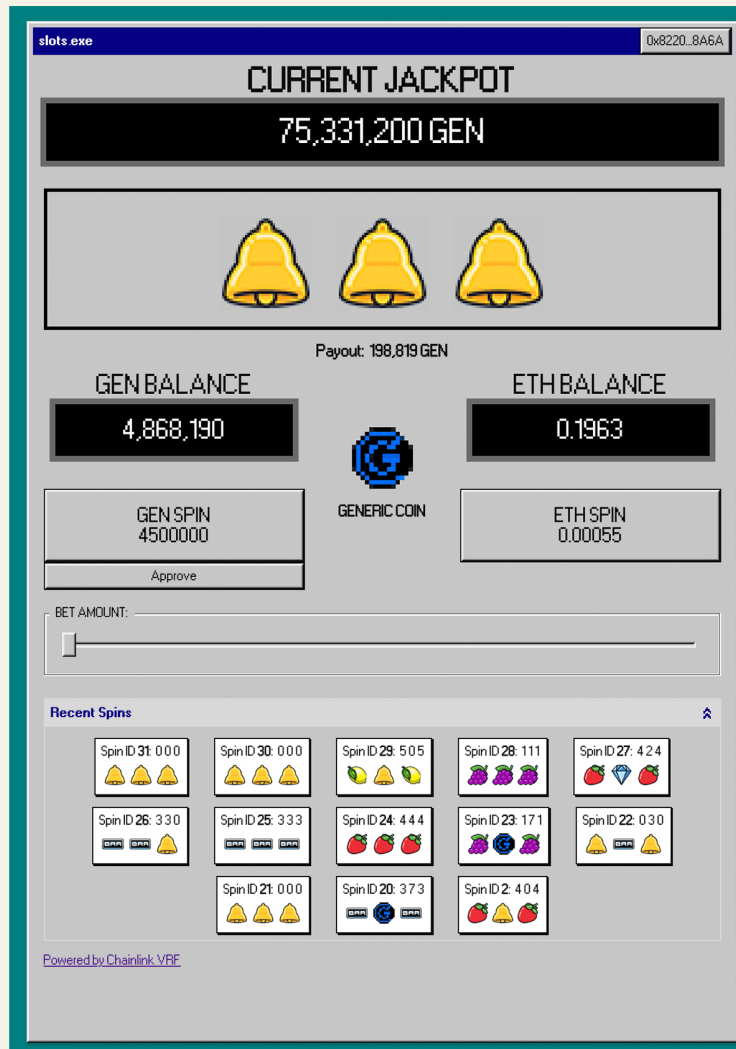

Joel Cuthriell • UI/UX • Design/Development
joel@cuthriell.com • Tulsa, OK • 405.582.0062



From my time at TPC Studios, I worked alongside art directors to bring highly responsive brochure sites online. Eye Institute, Tulsa Club, Guthrie Green. Also included is marketing for various crypto projects.



Joel Cuthriell • UI/UX • Design/Development
joel@cuthriell.com • Tulsa, OK • 405.582.0062

